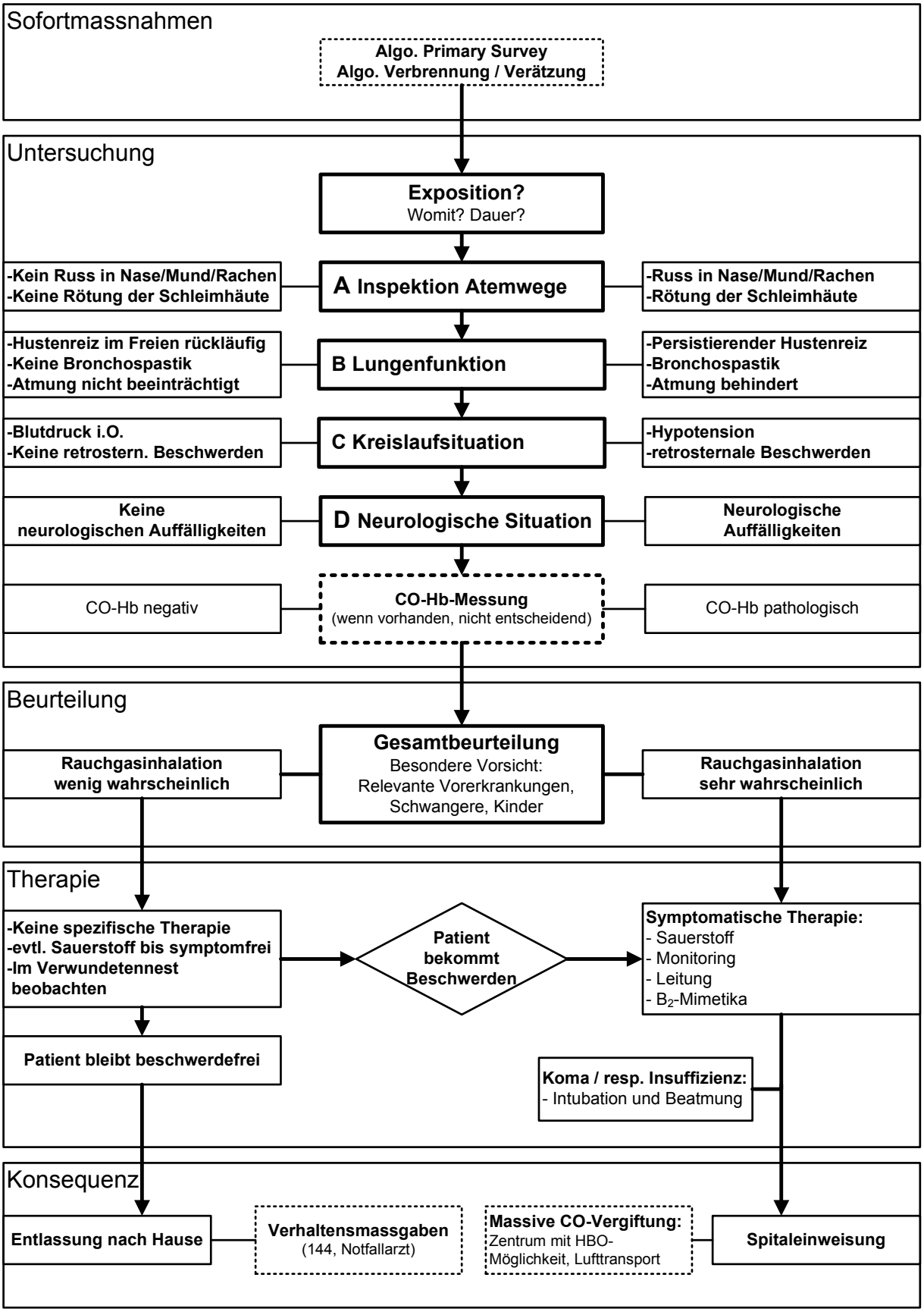Inhalationstrauma