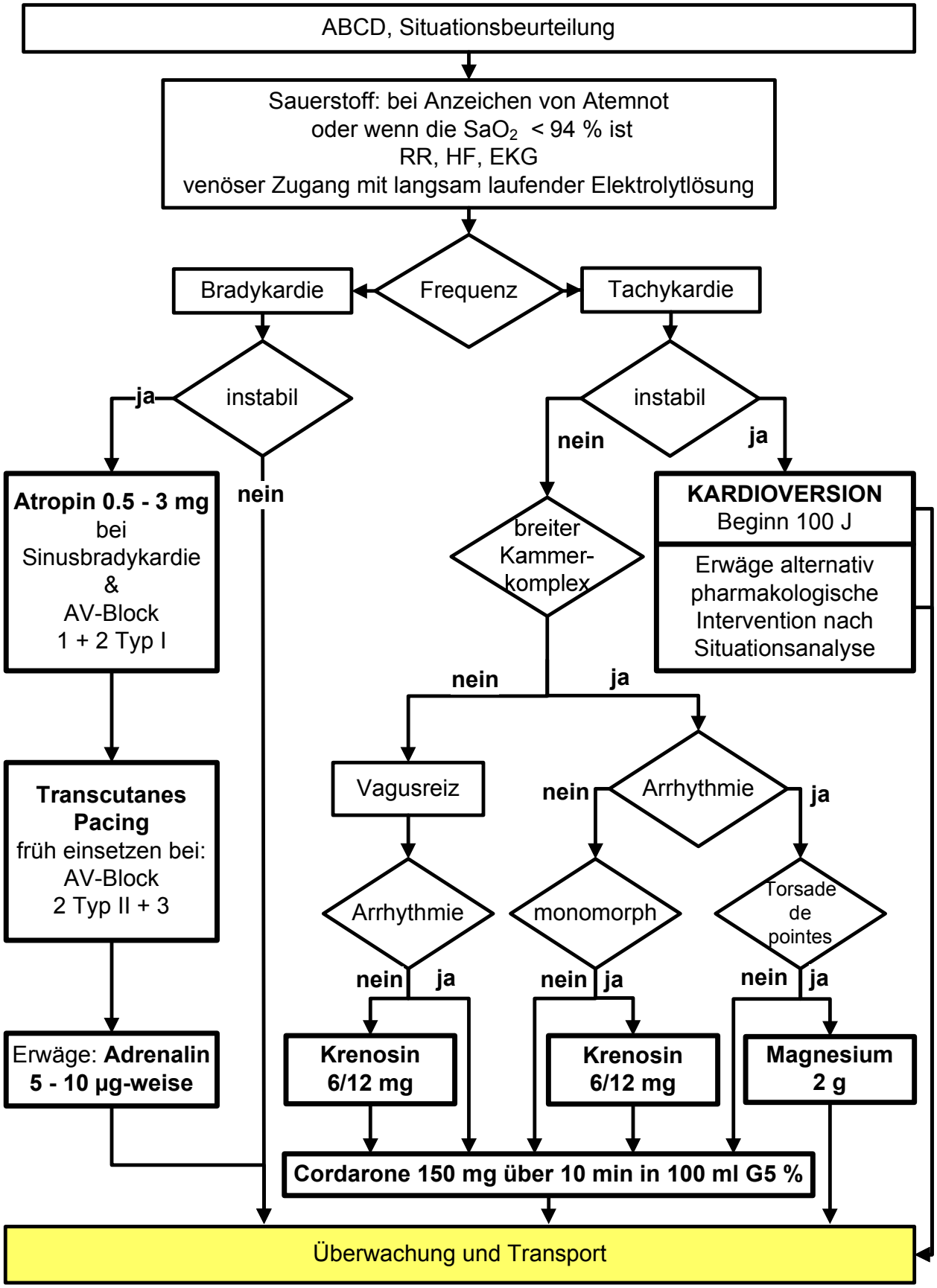Herzrhythmusstörungen