Akutes Koronarsyndrom (ACS)

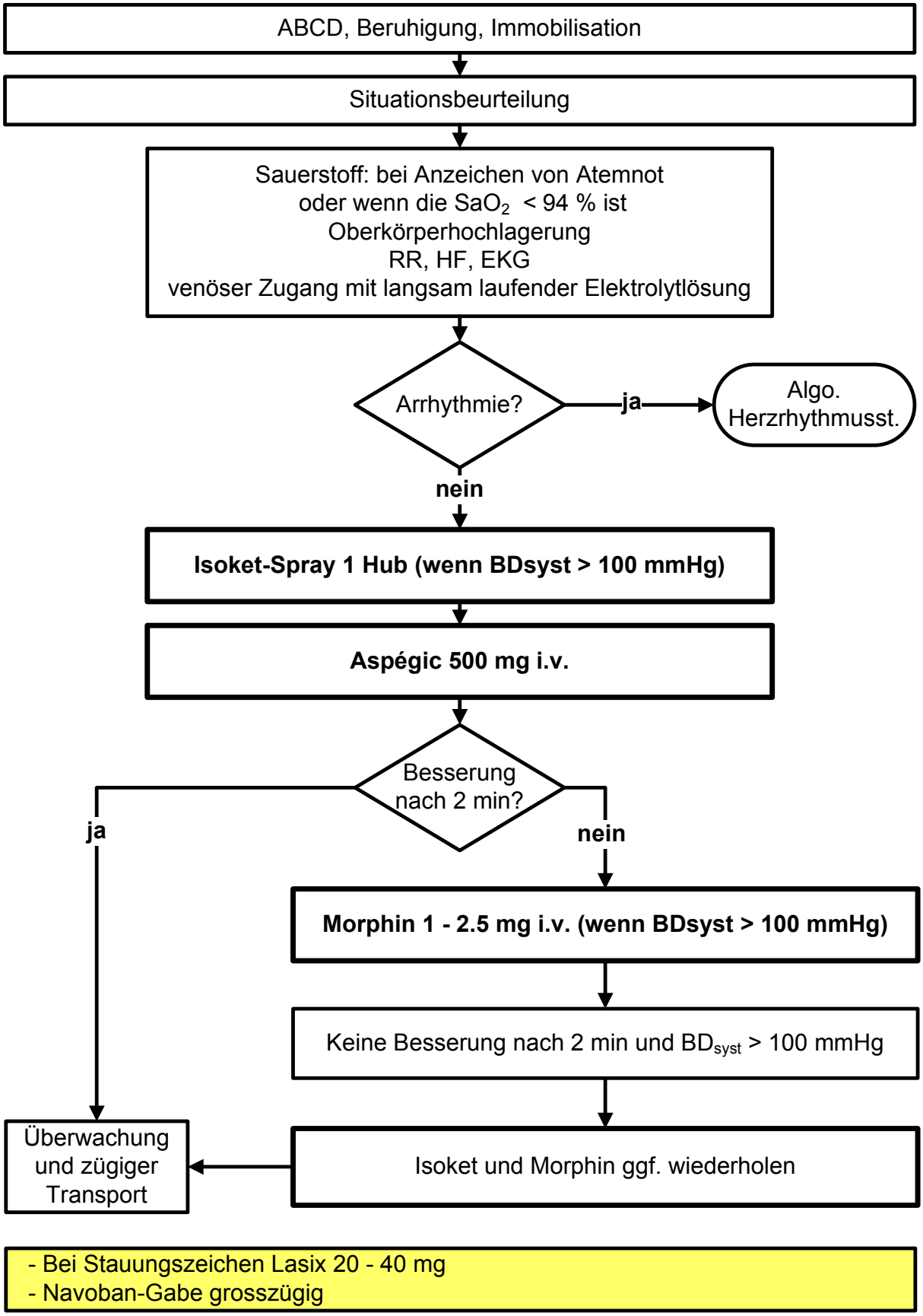

- Bei Stauungszeichen Lasix 20 - 40 mg
- Navoban-Gabe grosszügig