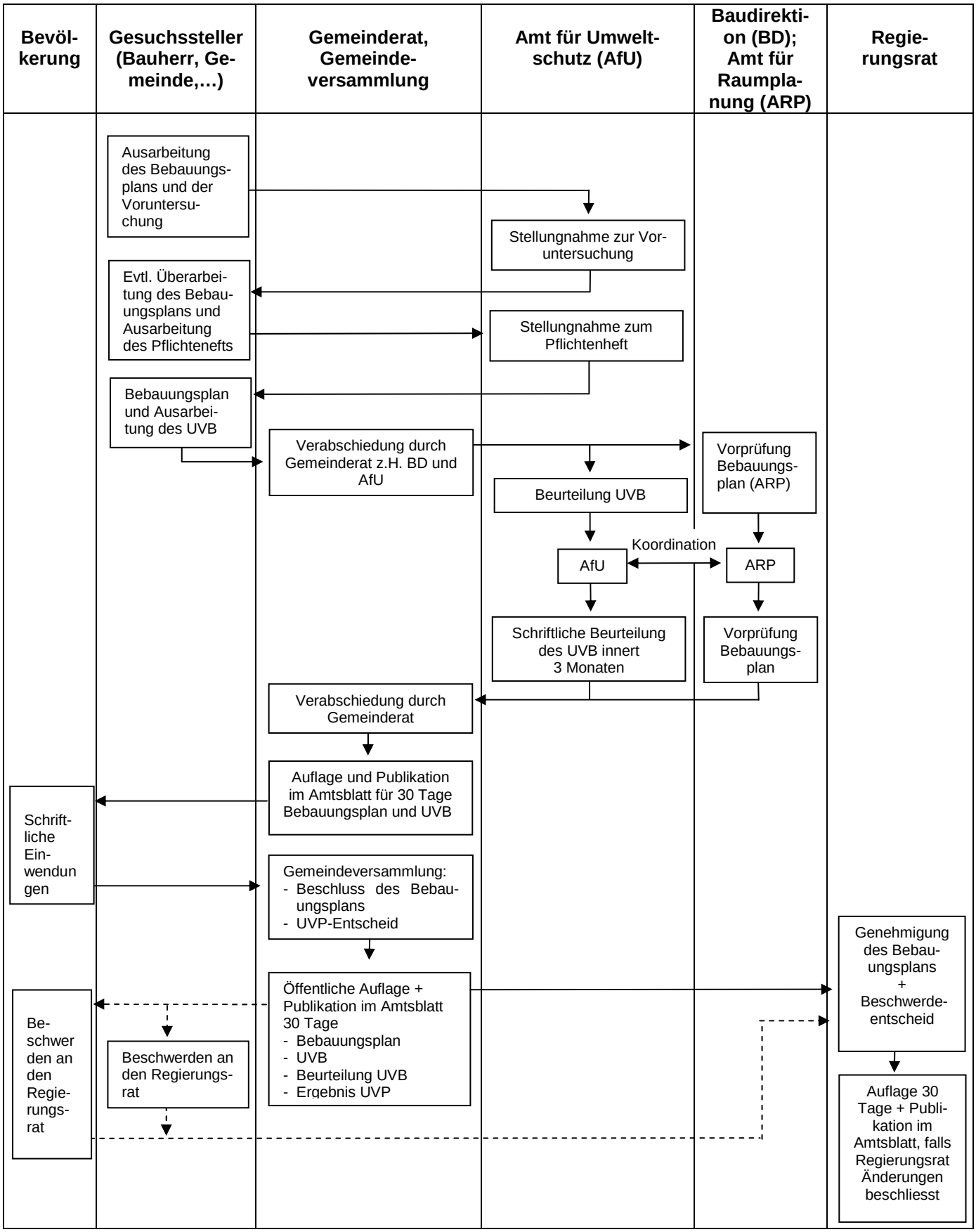# Koordination Bebauungsplan- / UVP-Verfahren